

PATIENT

Charlie Abrusci

PRESENTING CLINICAL SIGNS

History: Episodes of ataxia; rule out hypoxic v neurologic.
Echo results (EL 4/2023): NSF

SPECIES

Canine

BREED

Poodle Mix

SEX

Male Neutered

AGE

5years

WEIGHT

52 lbs

INTERPRETED BY

Maggie Machen Lamy,
DVM, DACVIM
(Cardiology)

HOLTER MONITOR FINDINGS AND RHYTHM ASSESSMENT

Time analyzed	21:56h
Mean heart rate	92pm
Maximum heart rate	245bpm
Minimum heart rate	44bpm
VPCs	0
APCs	31 singles

Interpretation: Underlying normal sinus rhythm presumably with appropriate rate variation (limited diary available). Rare single APCs noted. Occasional sinus pauses assumed to be while sleeping. Max heart rate is sinus in origin, although no activity log is provided.

Rhythm diagnosis: Sinus rhythm with rare APCs.

RECOMMENDATIONS

Overall normal recording, with rare single APCs. These are considered benign, and unlikely to cause clinical signs. While presumably sleeping, the patient does have evidence of high vagal tone and sinus pauses which is typically a normal finding. No additional issues are noted.

The cause of the ataxia remains unknown as what is seen here is unlikely to cause issues. It is more likely that the cause of the clinical signs is also the cause of rare APCs. Further systemic evaluation is suggested including a neuro consultation.

No treatment is indicated based upon what is seen here. Reassess based upon clinical progression.

IMAGING PERFORMED BY

IMAGES

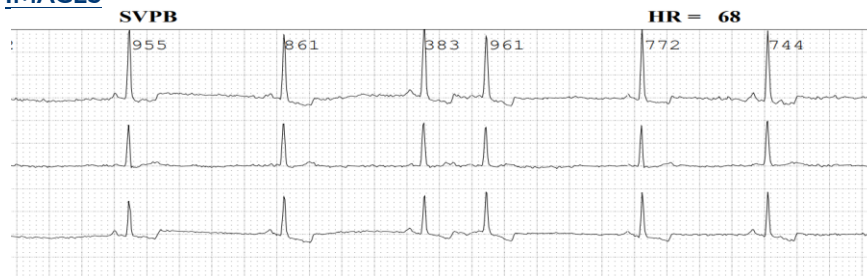

HOSPITAL NAME

Rockaway AH

REFERRING VET

Dr. Maniar

INVOICE

30329

DATE

4/18/23

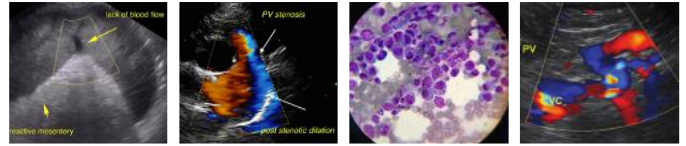

PATIENT

Charlie Abrusci

SPECIES

Canine

BREED

Poodle Mix

SEX

Male Neutered

AGE

5years

WEIGHT

52 lbs

INTERPRETED BY

Maggie Machen Lamy,
DVM, DACVIM
(Cardiology)

IMAGING PERFORMED BY

HOSPITAL NAME

Rockaway AH

REFERRING VET

Dr. Maniar

INVOICE

30329

DATE

4/18/23

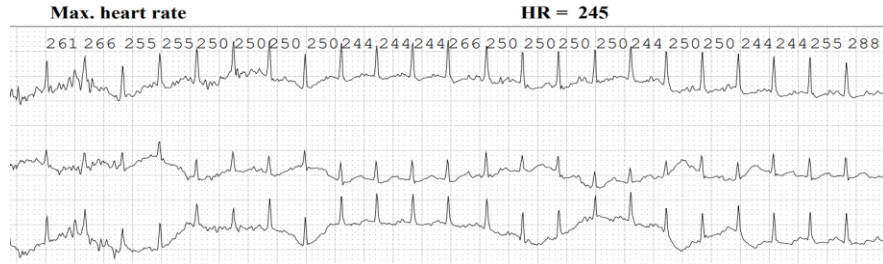

The information and recommendations provided are based on the images presented by the referring veterinarian. No evaluation can be communicated regarding pathology that was not visible in the image/video clips provided.

Thank you for this referral. If the clinical or image interpretation does not parallel your findings or if I can be of any further assistance please contact me.

Maggie Machen Lamy, DVM
Diplomate of the American College of Veterinary Internal Medicine (Cardiology)
info@sonopath.com